

NEW

COTTON-MERINO GLAMOTOÑO-INVIERNO / AUTUMN-WINTER / AUTOMNE-HIVER /
HERFST-WINTER / HERBST-WINTER / AUTUNNO-INVERNO

2022-23

46% Algodón / Coton / Cotton / Baumwolle / Katoen / Cotone /
Algodão / хлопок / Puuvilla / Bomull / Βαμβάκι
34% Merino Extrafine (Lana / Laine / Wool / Wolle / Wol / Lã /
шерсть / Villa / Уll / Μαλλι)
12% Poliéster Metalizado / Polyester metallisé / Metallic Polyester /
metallisiertes Polyester / Gemetalliseerd Polyester /
Poliestere Metallizzato / Poliéster /
металлизированный полиэстер / metallisoitu poliesteri /
Μεταλλικός πολυεστέρας
8% Poliamida / Polyamide / Polyamid / Poliammide / полиамид /
Poliamidi / Πολυαμιδι

							USA 8 - 10	10 x 10 cm 5 1/2 23 17	Metric 6-7 US J-10
--	--	--	--	--	--	--	---------------	------------------------------	-----------------------

±50 gr. - 1 oz 3/4 ± 120 mts. - 131 yds

T-42 8	50 g x 10



300

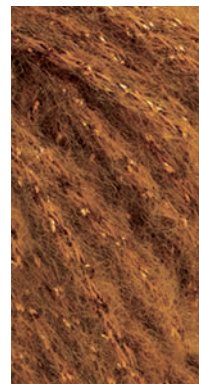

301



302

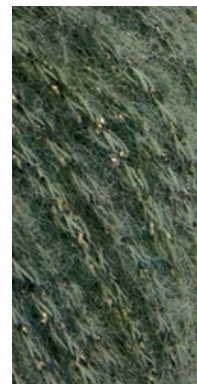

303

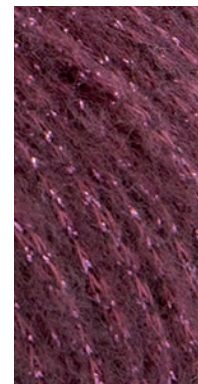

304

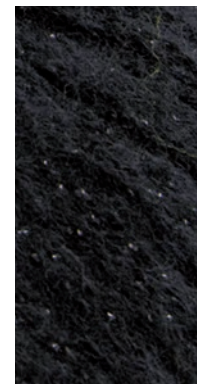

306

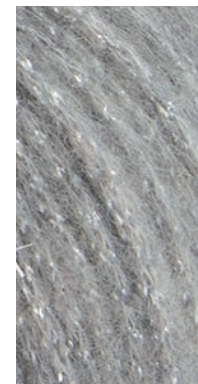

307



308